Actual package may differ from this package preview.
No rights can be derived from this document.

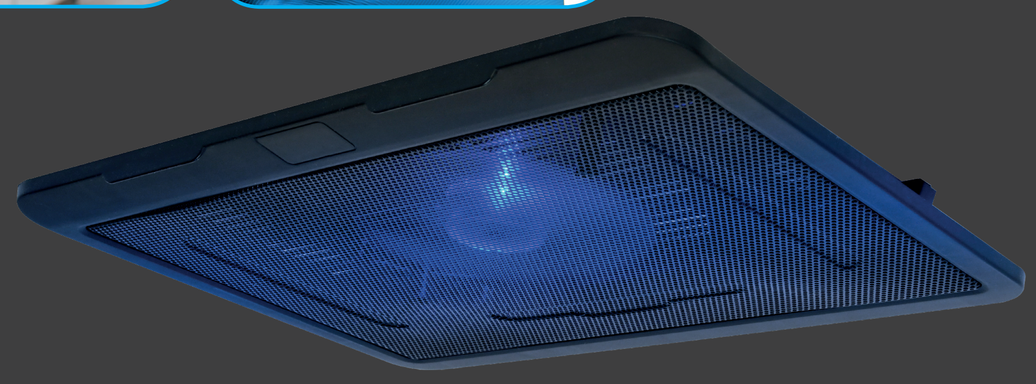

Specifications:
Material: metal and plastic (ABS)
Cooling fans: 1 pc, 1000 RPM (± 10 %), airflow 23 CFM (± 10 %)
Fan diameter: 120 mm
USB cable length: 0.4 m
USB connector: passthrough type (in/out)
Dimensions (LxWxH): 330 x 250 x 25/50 mm
Power consumption: 5 V DC, up to 0.4 A
Net weight: 0.32 kg
Free USB port for fan power

MAXXTER
www.maxxter.biz - Maxxter, 56 / 1393CD ALMERE NL

P/N: ACT-NS151F
8 717630 092944 >
Made in China.

All brands and logos are registered trademarks of their respective owners.

Notebook cooling stand

Keep your notebook cool

(EN) Notebook cooling stand
Compact single-fan notebook cooling stand for any notebook (max. 15")
Large 12 cm cooling fan prevents your notebook from overheating
With practical USB passthrough connector
LED backlight in fan

(NL) Notebookstandaard met koeling
Compacte notebookstandaard met koelventilator
Geschikt voor notebooks van max. 15"
Grote 12 cm ventilator houdt de notebook koel tijdens gebruik
Met praktische USB-doorverstekker en LED-verlichting

(FR) Support de refroidissement pour PC portable
Simple et pratique pour portable (15 pouces max)
Système ventilateur et ajustable en hauteur
Méga Ventilateur 12 pouces super efficace
Eclairage LED

(DE) Notebook-Kühler
Kompakter Notebook-Kühler n für Notebooks bis zu 15"
Großer 12cm Lüfter schützt Ihr Notebook vor Überhitzung
Inklusive praktischer USB Durchlaufverbindung
LED Hintergrundbeleuchtung

(PL) Podstawka chłodząca do notebooka
Kompaktowy stojak chłodzący do notebooka z jednym wentylatorem dla dowolnego notebooka (maks. 15 ")
Duży, 12-centymetrowy wentylator chłodzący zapobiega przegrzaniu notebooka
Z praktycznym złączem przejściowym USB
Podświetlenie LED w wentylatorze

(CZ) Kompaktní notebook stojan s chladicím ventilátorem
Vhodné pro notebooky max. 15"
Velký 12 cm ventilátor udržuje notebook v pohodě během používání
S praktickou propustnost USB konektorem a LED osvětlení

Notebook cooling stand

Keep your notebook cool

MAXXTER

MAX 15" | COOLING FAN | EXTRA QUIET | USB | LED LIGHT

- EXTRA QUIET COOLING FAN PROLONGS YOUR LAPTOP LIFE
- COMPACT DESIGN, BUT SUITABLE FOR NOTEBOOKS UP TO 15"
- LED LIGHT IN FAN FOR NICE LIGHT EFFECT UNDER YOUR NOTEBOOK

Notebook cooling stand

Notebook cooling stand

MAXXTER

size: 332x42x255 mm